

+NOTICE!!

These documents have been scanned!

Do not place un-scanned documents beneath this notice!

Do not remove this notice from this file!

GPO Jacket No. 560-102
Print Order 61540
Rise Business Services, LLC
Job=AZ15 12:00:00 AM



Box Number= AZ15175



Claim Begin-End: AMC454200-AMC454200

1 Initial Receipt



AZ15175-7

AMC454802-AMC454539

United States Department of the Interior
Bureau of Land Management
 DIV OF LANDS, MINRLS & ENERGY
 ONE N CENTRAL AVE
 PHOENIX, AZ 85004 -4427
 Phone: 602-417-9200

Receipt

No: 4415317

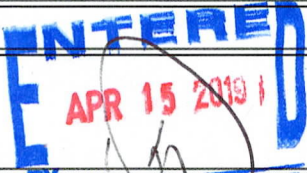
Transaction #: 4534187	
Date of Transaction: 04/02/2019	
CUSTOMER:	
WAYNE GOOD 4937 N ESTRELLA RD GOLDEN VALLEY,AZ 86413-6988 US	

LINE #	QTY	DESCRIPTION	REMARKS	UNIT PRICE	TOTAL
1	1.00	LOCATABLE MINERALS / MINING CLAIMS- NEW,UNADJUD, ONE OR MORE AUTH NOS / NEW MINING CLAIM PROCESSING FEE CASES: AMC454200/\$20.00		- n/a -	20.00
2	1.00	LOCATABLE MINERALS / MINING CLAIMS- NEW,UNADJUD, ONE OR MORE AUTH NOS / NEW MINING CLAIMS LOCATION FEE CASES: AMC454200/\$37.00		- n/a -	37.00
3	1.00	LOCATABLE MINERALS / MINING CLAIMS- NEW,UNADJUD, ONE OR MORE AUTH NOS / NEW MINING CLAIMS MAINTENANCE FEE CASES: AMC454200/\$155.00		- n/a -	155.00
TOTAL:					\$212.00

PAYMENT INFORMATION			
1	AMOUNT:	212.00	POSTMARKED: N/A
	TYPE:	CHECK	RECEIVED: 03/28/2019
	CHECK NO:	1796	
	NAME:	GOOD, WAYNE 4937 N ESTRELLA RD GOLDEN VALLEY AZ 86413-6988 US	

REMARKS

This receipt was generated by the automated BLM Collections and Billing System and is a paper representation of a portion of the official electronic record contained therein.

NOTICE!!

These documents have been scanned!

Do not place un-scanned documents beneath this notice!

Do not remove this notice from this file!

GPO Jacket No. 560-102
Print Order 61540
Rise Business Services, LLC
Job=AZ15 12:00:00 AM



Box Number= AZ15175



Claim Begin-End: AMC454200-AMC454200

2 Correspondence



AZ15175-7

AMC454802-AMC454539

**NO
DOCUMENTS
FOUND**

NO DOCUMENTS FOUND
NO DOCUMENTS FOUND

NOTICE!!

These documents have been scanned!

Do not place un-scanned documents beneath this notice!

Do not remove this notice from this file!

GPO Jacket No. 560-102
Print Order 61540
Rise Business Services, LLC
Job=AZ15 12:00:00 AM



Box Number= AZ15175



Claim Begin-End: AMC454200-AMC454200

3 Transfers



AZ15175-7

AMC454802-AMC454539

**NO
DOCUMENTS
FOUND**

NO DOCUMENTS FOUND
NO DOCUMENTS FOUND

NOTICE!!

These documents have been scanned!

Do not place un-scanned documents beneath this notice!

Do not remove this notice from this file!

GPO Jacket No. 560-102
Print Order 61540
Rise Business Services, LLC
Job=AZ15 12:00:00 AM



Box Number= AZ15175



Claim Begin-End: AMC454200-AMC454200

4 Annual Filings



AZ15175-7

AMC454802-AMC454539

UNITED STATES
DEPARTMENT OF THE INTERIOR
BUREAU OF LAND MANAGEMENT
MAINTENANCE FEE WAIVER CERTIFICATION

499
me

454200

FORM APPROVED
OMB NO. 1004-0114
Expires: January 31, 2020

SEE INSTRUCTIONS ON PAGE 2

1. This small miner waiver is filed for the assessment year beginning on September 1, 2019 and ending on September 1, 2020.
2. The undersigned and all related parties owned ten or fewer mining claims, mill, or tunnel sites located and maintained on Federal lands in the United States of America on September 1, 2019.
3. The undersigned have performed the assessment work required by law for each mining claim listed prior to filing this waiver and understand that by filing this form, the undersigned must file an affidavit of assessment work with the Bureau of Land Management (BLM) by the December 30th following the filing of this waiver.
4. The undersigned understand that if the assessment work obligation has not yet come due under 30 U.S.C. 28 (for those claims in their first assessment year only), a notice of intent to hold reciting this condition must be recorded by the December 30th following the filing of this waiver.
5. The undersigned understand that mill and tunnel sites may also be listed on this waiver and be waived from payment of the maintenance fee, and that a notice of intent to hold for these sites is required to be filed with the BLM by the December 30th following the filing of this waiver.
6. The undersigned understand and acknowledge that pursuant to 43 U.S.C. 1212 and 18 U.S.C. 1001, the filing or recording of a false, fictitious, or fraudulent document with the BLM may result in a fine of up to \$250,000, a prison term not to exceed five years, or both.
7. The mining claims, mill or tunnel sites for which this waiver from payment of the maintenance fees is requested are:

CLAIM OR SITE NAME	BLM RECORDATION SERIAL NUMBER
1. WAYNE Good #1 ✓	AMC 454 200
2.	
3.	
4.	
5.	
6.	
7.	
8.	
9.	
10.	

RECEIVED
BLM AZ STATE OFFICE
2019 SEP -4 P 1:47
PHOENIX, ARIZONA

The owner(s) (claimants) of the above mining claims and sites are:

WAYNE Good
(Owner's Name - Please Print)
4937 N ESTRELLA RD
(Owner's Mailing Address)

Wayne Good
(Owner's Signature)
GOLDEN VALLEY AZ 86413
(City) (State) (Zip Code)

(Owner's Name - Please Print)

(Owner's Mailing Address)

(Owner's Name - Please Print)

(Owner's Mailing Address)

(Owner's Name - Please Print)

(Owner's Mailing Address)

(Owner's Signature)

(City) (State) (Zip Code)

(Owner's Signature)

(City) (State) (Zip Code)

(Owner's Signature)

(City) (State) (Zip Code)

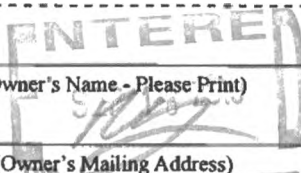

(Continued on page 2)

#4554990 *WUG*



Mr. Wayne Good
4937 N Estrella Rd
Golden Valley AZ 86413-6988

EVERY ANIMAL DESERVES A HOME

LAS VEGAS
NV 890
29 AUG '19
PM 5 L



RECEIVED
BLM AZ STATE OFFICE

2019 SEP -4 P 1:47

PHOENIX, ARIZONA

Bureau of Land Management
Div of Land minerals & Energy
1 N. Central ave
Phoenix AZ 85004-4427

8500484427 COA1

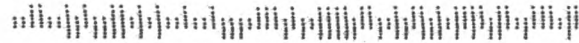

NOTICE!!

These documents have been scanned!

Do not place un-scanned documents beneath this notice!

Do not remove this notice from this file!

GPO Jacket No. 560-102
Print Order 61540
Rise Business Services, LLC
Job=AZ15 12:00:00 AM



Box Number= AZ15175



Claim Begin-End: AMC454200-AMC454200

5 Miscellaneous



AZ15175-7

AMC454802-AMC454539

**NO
DOCUMENTS
FOUND**

NO DOCUMENTS FOUND
NO DOCUMENTS FOUND

NOTICE!!

These documents have been scanned!

Do not place un-scanned documents beneath this notice!

Do not remove this notice from this file!

GPO Jacket No. 560-102
Print Order 61540
Rise Business Services, LLC
Job=AZ15 12:00:00 AM



Box Number= AZ15175



Claim Begin-End: AMC454200-AMC454200

6 Location Notices-Amendments and Supporting Documents



AZ15175-7

AMC454802-AMC454539

MINING CLAIM STATUS REPORT

Data Entered: 4/15/2017

MTP Checked By: _____
GEO Checked By: _____

LEAD SERIAL NUMBER: AMC 454200 thru AMC _____

NUMBER OF CLAIMS & TYPE:

CHARGES:

1 LODE
____ PLACER
____ ASSOCIATION PLACER
____ MILL SITE
____ TUNNEL SITE

Processing Fee @ \$20 = \$ 20
Location Fee @ \$37 = \$ 37
Maintenance Fee @ \$155 = \$ 155
Add'l Maint Fee for Assoc Placer = \$ _____
SUBTOTAL \$ 212
Other Fees \$ _____
Other Fees \$ _____
TOTAL \$ _____

TOTAL ACREAGE: _____ Per Claim
(Placer Only)

NUMBER OF LOCATORS: 1

DOCUMENTS RECEIVED VIA : Over-the-Counter [] Mail [] **TIMELY FILED:** Yes [] No []

LEGAL DESCRIPTION: T 12N R 15W SEC 13
T _____ R _____ SEC _____
T _____ R _____ SEC _____
T _____ R _____ SEC _____
T _____ R _____ SEC _____

BLM [] FOREST SERVICE [] _____ SUBJ TO PL 359: Yes [] No []
WILDERNESS AREA [] _____

SPLIT ESTATE: N/A [] SX [] PX [] OTHER [] _____
SRHA [] Was proper Notice filed if located on SHRA Land? Yes [] No []

RECONVEYED MINERALS ON BLM LAND REQUIRE OPENING ORDER FROM 1944 TO 1993:

Open to Entry On _____ N/A []

COMMENTS/STATUS: VOID [] PARTIALLY VOID [] PVT MINERALS [] WITHDRAWN LANDS []
OTHER [] _____

[] Claimant acknowledges that portions of the following claim(s) site(s) may be void or voidable.

Printed Name of Claimant _____ Signature of Claimant _____

*****FINAL ADJUDICATION*****

DATE _____ INITIALS _____

AMC 454200

RECEIVED
BLM AZ STATE OFFICE

2019 MAR 28 P 1:24
PHOENIX, ARIZONA

BLM
Date
Stamp

LOCATION NOTICE FOR LODE MINING CLAIM

Amendment BLM Serial # _____

NOTICE IS HEREBY GIVEN that the WAYNE Good
1 lode mining claim has been located
by WAYNE Good whose current mailing
address is 4937 N. GSTRELLA Rd
GOLDEN VALLEY AZ 86413

The general course of this claim is NORTH TO SOUTH and it is situated in MOHAVE
County, Arizona. This claim is 1500 feet in length and 600 feet in width.

_____ Total Claim Acreage. This claim runs from the location monument on which this location notice
is posted on the centerline of the claim approximately 1400 feet in a NORTH direction to the NORTH
end line and 100 feet in a SOUTH direction to the SOUTH end line. This claim is marked by six
monuments, one at each corner and one at the center of each end line of the claim.

The location monument on which this notice is posted is situated within Section 13, Township 12
N, Range 15 W, Gila Salt River Base and Meridian, Arizona and this claim encompasses portions
of the following quarter section(s), section(s), Township(s) and Range(s) NE & SE QUARTERS
SECTION 13 TOWNSHIP 12N RANGE 15 W

Gila Salt River Base and Meridian, Arizona.

The locality of this claim with reference to some natural object or permanent monument and additional information
(if any) concerning its locality are as follows: FROM 20' WEST OF MOST SOUTHERN
MINE SHAFT - N @ 340° FOR 1400', SOUTH 160° FOR 100' WEST 250° FOR
1' EAST @ 70° FOR 300' The above information is shown on the attached map.

DATED AND POSTED on the ground this 26 day of FEB, 2019.

LOCATOR(s) AGENT
Print Name(s) WAYNE Good
Signature(s) Wayne Good

Form MCF100
Revised July 2014

AMC454200

PHOENIX, ARIZONA

RECEIVED
BLM AZ STATE OFFICE
2019 MAR 28 09:24
Lode X Placer ()
Millsite ()

MINING CLAIM MAP

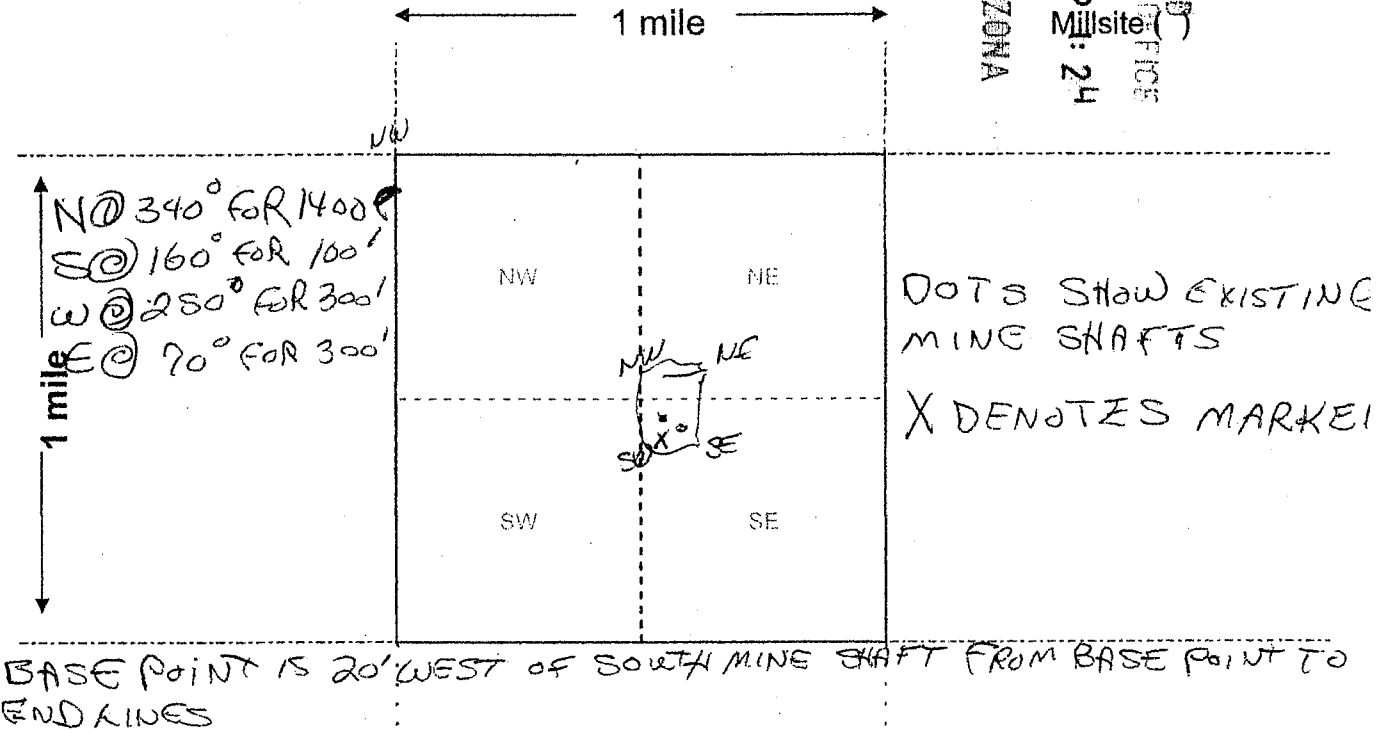

Scale: 1" = 2000 feet



1. The above map depicts the WAYNE Good mining claim, which is located in Section (s) 13, Township 12 N, Range 15 W, Gila and Salt River Base and Meridian, _____ County, Arizona. Total claim acreage is _____

2. The type of corner and location monuments used are as follows: 1/2 x 1/2 POSTS AND WHITE MARKINGS ON BOULDERS

3. The bearings and distances in degrees and feet between claim corners and to a public land survey monument are as depicted on the map.

4. If the claim is a placer or millsite claim with exterior limits conforming to legal subdivisions of the public survey, provide a legal description of the claim _____

AMC 454200

Form MCF100a
Revised July 2014

TOWNSHIP 12 NORTH RANGE 15 WEST OF THE GILA & SALT RIVER MERIDIAN, ARIZONA

SECS	SUBDIVISION																Acres	Kind of Entry or Purpose	Serial Number or Order Number	Action Date	Remarks		
	NE 1/4				NW 1/4				SW 1/4				SE 1/4									Lots	Other Description
	NE	NW	SW	SE	NE	NW	SW	SE	NE	NW	SW	SE	NE	NW	SW	SE							
	For orders affecting disposal or use of unidentified lands withdrawn for classification, minerals, water, and/or other public purposes, and Indian treaties, refer to Index to Miscellaneous Documents																						
																	ALL SECS 2, 16, 32, 36;	STATE GRANT	ACT OF CONGRESS	6/20/1910	TITLE TO STATE TO FIX ON APPROVAL OF SURVEY; SUBJECT TO PRIOR RIGHTS;		
12	X	X	X	X					X	X	X	X	X	X	X	X	480.00	ASRHE	PHX-049776	1/8/1923	CANC 6/4/1928;		
1																	ALL;	482.08					
3																	ALL;	482.08					
7																	ALL;	481.64					
7																	ALL;	624.36					
9																	ALL;	640.00					
11																	ALL;	640.00					
15																	ALL;	640.00					
17																	ALL;	640.00					
19																	ALL;	625.44					
21																	ALL;	640.00					
25																	ALL;	640.00					
27																	ALL;	640.00					
29																	ALL;	640.00					
31																	ALL;	627.32					
33																	ALL;	640.00					
35																	ALL; 12N 13W;	640.00	PATENT / RRG	946310	10/16/1924	PX WD'S TO US: 7/29/1947, 5/13/1950, 4/24/1953;	
23			X								X	X	X	X	X		15N 1E;	240.00	PATENT / RRG	959097	5/8/1925	PX WD'S TO US: 7/29/1947;	
																	ALL SECS 2, 16, 32, 36;	STATE GRANT	ACT OF CONGRESS	1/25/1927	EXTENDS ACT OF 6/20/1910 TO MINERAL LANDS; SUBJECT TO PRIOR RIGHTS;		
																	DEFICIENCY;	158.16	IL BASE	177	7/23/1938	11S 19E;	
2									X	X	X	X	X	X	X		7N 12W;		QCD TO US / SX	PHX-075766	12/7/1940	O OPENING TO ENTRY 10/9/1981;	
16																	ALL;						
32																	ALL;						
36																	ALL; 11N 15W;		QCD TO US / SX	PHX-078045	12/11/1940	O OPENING TO ENTRY 3/21/1982;	
12																	M&B;						
13																	M&B;						
22																	M&B;						

Date and Time Run:
4/15/2019 3:57:33 PM

Page 1 of 1

DEPARTMENT OF THE INTERIOR
BUREAU OF LAND MANAGEMENT
Case Recordation

Geographic Report with Land

Disposition is equal to **AUTHORIZED , CANCELLED , EXPIRED , PENDING , REJECTED , RELINQUISHED ,
WITHDRAWN**

and Meridian Township Range Section is equal to **14 0120N 0150W 013**

and Admin State is equal to **AZ**

NO WARRANTY IS MADE BY BLM
FOR USE OF THE DATA FOR
PURPOSES NOT INTENDED BY BLM

DEPARTMENT OF THE INTERIOR
BUREAU OF LAND MANAGEMENT
Case Recordation
Geographic Report with Land

Admin State: AZ
Geo State: AZ
Serial Number: AZA 016574

Total Case Acres: 668.380

Casetype	Case Disp	Mer	Twp	Rng	Sec	Sur Type	Sur Nr	Suf	Subdivision	Pending Action
285003	AUTHORIZED	14	0120N	0150W	013	ALIQ			W2NE,SW,NWSE;	

DEPARTMENT OF THE INTERIOR
BUREAU OF LAND MANAGEMENT
Case Recordation
Geographic Report with Land

Admin State: AZ
Geo State: AZ

Serial Number	Total Case Acres:	Casetype	Case Disp	Mer	Twp	Rng	Sec	Sur Type	Sur Nr	Suf	Subdivision	Act Pend
AZA 016574	668.380	285003	AUTHORIZED	14	0120N	0150W	013	ALIQ			W2NE.SW.NWSE:	

DEPARTMENT OF THE INTERIOR
BUREAU OF LAND MANAGEMENT
Case Recordation
Geographic Report with Land

Survey Number	CASE WHEN Pending Action Flag = "P" THEN "Y" ELSE NULL END	Range	Township	Meridian Code	Geo State	Admin State	Case Suppression Flag	Survey Suffix	Suppression Flag	Disposition	Admin Agency Code	Admin Agency	Survey Type	CaseType Code	Section	Total Case Acres - Acre/Block	Alliquot Part	Serial Number Full	Serial Number	Total Case Acres (Full Case)
		0150W	0120N	14	AZ	AZ	N		N	AUTHORIZED	21000000	BUREAU OF LAND MGMT	ALIQ	285003	013	668.380	W2NE.5W NWSE	AZA 016574	AZA 016574	0.000



Wayne A. Good
4937 N Estrella Rd
Golden Valley, AZ 86413-6988

CERTIFIED MAIL



7018 1130 0000 2001 9728

LAS VEGAS

17 850
26 MAR 19
FN 5



1000



85004

U.S. POSTAGE PAID
FCM LETTER
KINGMAN, AZ
86401
MAR 26, 19
AMOUNT

\$6.85

R2304P118899-20

**RETURN RECEIPT
REQUESTED**

Blm
1 north central
phoenix AZ

8500

85004-442700

PHOENIX, ARIZONA

2019 MAR 28 P 1:23

RECEIVED

PLACE STICKER AT TOP OF ENVELOPE TO THE RIGHT
OF THE RETURN ADDRESS. FOLD AT DOTTED LINE